LOOK

Sunday 18 October 2026
29th Sunday in Ordinary Time
Matthew 22:15-21

In the GOSPEL TODAY

The leaders ask Jesus a difficult question. "Do we pay money to Caesar – even if we love God?" Jesus tells them to pay the money, which has Caesar's head on it, to the emperor - but remember the important things that belong to God.

PARTY TIME!

Who do these belong to?

This coin belongs to Caesar.



This coin belongs to God.

Draw your face on this coin.
You are made in the image of God.
You belong to God!

I can give God my ...

Add some vowels: **a e i o u** and you will find out some of the things we can give to God.

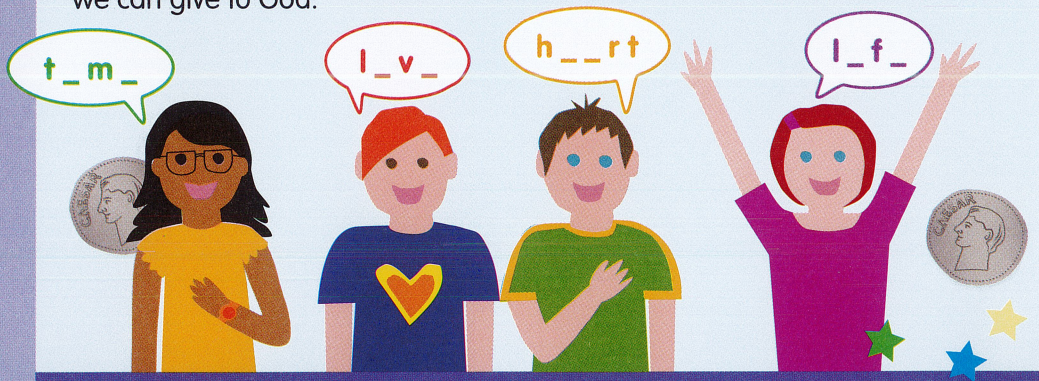

Wordsearch

Find these words from the Gospel in the word search:

GIVE
CAESAR
BELONGS
GOD
COINS
TAX
JESUS
TRAP
YES
NO

C	A	E	S	A	R	N
O	G	Y	U	T	A	X
I	I	E	S	R	O	B
N	V	S	E	A	D	A
S	E	N	J	P	O	C
B	E	L	O	N	G	S

Who belongs to God?

We can tell if someone belongs to God by their actions.

Which of these children belong to God? Which children are sharing Jesus' love?



Find the coins

Can you spot **ten** coins like this, hidden on this page?



Answers: I can give God my... time, love, heart, life.

A PRAYER TO SAY

Thank you, Lord, for making me so special, for making me in your image. Help me to show that I belong to you by the way that I live. Help me to be kind and loving. Amen.

redemptorist publications

Editor: Rachel Thompson. Design by Emma Repetti. Illustrations by Anna Davie. Copyright © Redemptorist Publications, Wolf's Lane, Chawton, Hampshire, GU34 3HQ. A registered charity limited by guarantee. Registered in England 03261721. www.rpbooks.co.uk

carbon footprint