LOOK

Sunday 25 October 2026
30th Sunday in Ordinary Time
Matthew 22:34-40

In the GOSPEL TODAY

The leaders ask Jesus a difficult question. "Which is the greatest commandment?" Jesus tells them that love is the answer. If we love God and love other people we are doing everything God asks.

LOVE MATTERS!

Inside my heart!

Draw pictures of the people who are in your heart – the people you love the most.

Write their names around the outside of your heart.
Think of one thing you can do today to show someone you love how important they are.



Find love!

How many times can you find the word LOVE in the word search?

M	M	L	O	V	E	L
O	L	O	V	E	E	O
L	O	V	E	U	P	V
U	V	E	L	O	V	E

Puzzle

Which of these children is loving God? Follow the paths to see. Then read the upside-down writing.

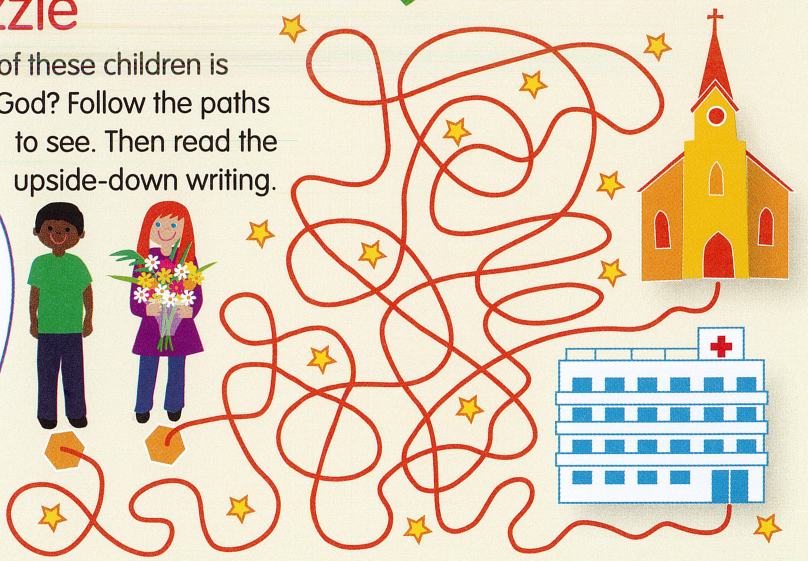

This is a trick question. They both are! If you love your neighbour you are loving God.

Missing Words

Put the correct word in each space to see the how Jesus asks us to live.

Clue: look at the colours!

"You must _____ the Lord your ___ with all your _____, and with all your _____ and with all your _____ and with all your _____."

soul love God heart mind strength

"You must _____ your _____ as _____."

neighbour love yourself

A PRAYER TO SAY

Thank you, Jesus for loving me so much! Help me to love you and other people. Help me to show my love by the kind things that I do. Amen.

Answers: love= 6 times. Love, God, heart, mind, strength. Love, neighbour, yourself.

redemptorist publications

Editor: Rachel Thompson. Design by Emma Repetti. Illustrations by Anna Davie. Copyright © Redemptorist Publications, Wolf's Lane, Chawton, Hampshire, GU34 3HQ. A registered charity limited by guarantee. Registered in England 03261721. www.rpbooks.co.uk

carbon footprint