

CATHOLIC CHURCH OF ST MARY & ST ANDREW

216 DOLLIS HILL LANE, LONDON, NW2 6HE TEL: 020 8452 6158 E-MAIL: dollishill@rcdow.org.uk
Website: parish.rcdow.org.uk/dollishill
Fr Michael O'Doherty – Parish Priest ***Karen Jennings*** *- Parish Administrator*

TWENTY-EIGHTH SUNDAY IN ORDINARY TIME 11TH OCTOBER 2026

MASS INTENTIONS

Saturday 10th	7.00pm	People of the Parish & Lisa McSharry RIP
Sunday 11th	9.00am	Jiuliana Flaherty 'A'
	11.00am	Luisa Gargiulo & Antonino Cafiero 'A'
Monday 12th	9.30am	Edward Fay RIP
Tuesday 13th	9.30am	Anne Moylan Int'
Wednesday 14th	9.30am	Marius & Family Int'
Thursday 15th	10.30am	Noreen O'Neill (*Requiem*)
Friday 16th	9.30am	No service
Saturday 17th	7.00pm	Denis Fogarty 'A'
Sunday 18th	9.00am	People of the Parish
	11.00am	William Gallagher RIP

Confessions, Saturday 12.30pm & on request

AVAILABILITY - If you would like to see Fr Michael without having first made an appointment, he will next be available on ***Monday between 5pm- 6pm***
Mass intentions can be booked with Fr. Michael before or after Masses



"Invite everyone you can find to the wedding" Matthew 22: 1-14

FUNERAL
Please pray for the soul of
Noreen O'Neill
Requiem Mass on Thursday
15th October 10.30am



CANDLELIT PROCESSION
The October Candlelit Procession at the Shrine of Our Lady of Willesden will take place on ***Sunday 18th October at 7:00pm***. The procession begins at the Shrine at 1 Nicoll Road NW10 9AX, making our way through local streets and praying the Rosary led by Archbishop Richard Moth

SECONDARY SCHOOL TRANSFER FORM SIGNING



Fr Michael will be available on Tuesday, 13th October at 3.30pm & 7pm in the **Parish Office**
Please note that if you are not registered in this Parish or do not attend this church regularly you need to see the Priest of the church you do attend.

- These times are available for Secondary School Forms ONLY.
- Please ensure that you fill in your child's name and address at the top of the form.
- Certificate of Catholic Practice forms are available on the Parish website **parish.rcdow.org.uk/dollishill**

CONFIRMATION 2027
- Children should be in Year 9 of secondary school or over.
- Parents and children should be attending Sunday Mass here in this parish, living within the boundaries and be on the Register.
- If you attend another parish you should apply there.

Parents who wish to apply should see Fr. Michael after mass in the side Chapel to make an appointment.
Closing date for applications is Sunday 25th October.



First Holy Communion 2027 next class Monday 12th October at 6.30pm in the hall.



Contactless Donations - You will find our DIGITAL COLLECTION PLATE (contactless terminal) in the church on the wall just inside the main doors. **PLEASE DO NOT STAND IN FRONT OF IT AND BLOCK IT.** Just use your contactless debit/credit card or smart phone/ device to make a donation. Simply choose the amount you wish to donate and hold your card onto the reader. You can also opt-in for Gift Aid to increase your donation by 25%. If you are a UK taxpayer then donating with Gift Aid means that we can claim an extra 25p for every £1 received. Contactless donations are simple to administer, secure and convenient.

OR you can donate to the parish by scanning the QR code (on the left) with your smart phone or device.



ALTAR SERVERS REQUIRED

- **Hours of Work** – All Masses. No experience required.
- **Salary** – Reward in Heaven.
- **Application** open to children in year 4 upward.

Forms available from the back of the Church. Closing date for applications is 25th October. Please return them to the Presbytery letterbox.

If any Altar Servers have retired recently from serving, thank you for your Service. Please return your Alb/robe to the sacristy after any Mass.

THANK YOU.



Repository (Piety shop)

Weekend of 10th/11th October

7pm: Marion McGirr
9.00am: Phyllis Lynch & Eileen Buckley
11.00am: Natalia Kasiarz

Weekend of 17th/18th October

7pm: Lena Clinton
9.00am: Phyllis Lynch & Eileen Buckley
11.00am: Esther Chapman



COUNTERS

10th/11th October
Stefan Vnuk
17th/18th October
Mary O' Neill & Ann Donagher



Ashford Place

We would like to invite you to our....

MENTAL HEALTH MUSIC AND ARTS FESTIVAL

12pm-5pm
TUESDAY 13TH OCTOBER 2026

Located at
Kiln Cinema, 269 Kilburn High Road, London, NW6 7JR
Email info@ashfordplace.org.uk for more info

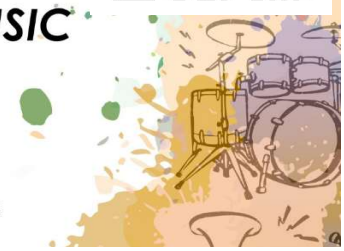

Free tickets available at Ashford Place reception or scan the QR

LONDON BALLYCROY REUNION
Saturday **24th October from 8pm** at The **Mazenod Social Club, Quex Road.** Music by Kieran White, Tickets £10, Mass at 7pm in Sacred heart Church for the people of Ballycroy living and deceased



PARISH ACTIVITIES/GROUPS

Line dancing with Donna. All levels welcome! come & have fun while keeping fit… no need to book…MONDAYS 8-9pm - £7 per person.
BIAS (Brent Irish Advisory Service) – Active Aging Social Club Tuesday 12noon to 3pm. Music, Bingo, Snacks and Refreshments. £5. For details contact Donna on 07514 945 095
TAE-KWON-DO CLUB – *Tuesdays* 6.00pm to 8pm & *Fridays* 6.00pm to 8.00pm Contact **Julian Marton to book on 07947 689 304**
IRISH DANCING - *Wednesdays 4.30pm to 5.30pm* Beginners 4+ **Term time only** Contact **Marian Keely on 07903 977 658**
PILATES CLASS – Wednesday evenings– Book your place at www.fitter4u.co.uk 7.15pm to 8.15pm - Contact **Maggie Hollowed on 07736 070 101**
The Parish Safeguarding Representative is: Theresa Rowley Contact email dollishillsg1@safeguardrcdow.org.uk / contact number 07941 451 247